

Great Dalby Primary School

Academy trust structures 2017/18

Chair of Governors: Mrs L Harkness

Remit:

Governor	Date appointed	How appointed	Term of Office	Date stepped down	Responsibility	Business/ Pecuniary Interests
Mr R Child	17/06/2017	Co-opted	4 years			
Mrs C Craven	09/05/2016	Parent election	4 years		EYFS SEN	
Mrs D James	28/06/2014	Parent election	4 years			
Mrs L Anderson	05/05/2015	Headteacher	4 years			
Mr D Fryer	09/05/2016	Parent election	4 years			Croxton Haulage
Mrs L Fryer	29/08/2016	Staff election	4 years			
Mrs L Harkness	01/03/2017	Co-opted	4 years			
Mrs A Holland	15/07/2015	LA	4 years		Child Protection	Home-Start UK Raynes Trust Rutland Learning All.
Mrs S Richardson	09/05/2016	Parent election	4 years		Training	
Mrs A Middleton	01/09/2016	Co-opted	4 years	04/07/2018		
Mrs S Corner	23/02/2017	Staff	4 years			

Meeting Attendance record:

Name	Number of possible meetings	Number of meetings attended
Mr R Child	6	6
Mrs C Craven	6	5
Mrs D James	6	4
Mrs L Anderson	6	3
Mrs L Fryer	6	1
Mr D Fryer	6	3
Mrs L Harkness	6	6
Mrs A Holland	6	6

Mrs S Richardson	6	5
Mrs A Middleton	6	4
Mrs S Corner	6	6

TRUST COMMITTEE STRUCTURE

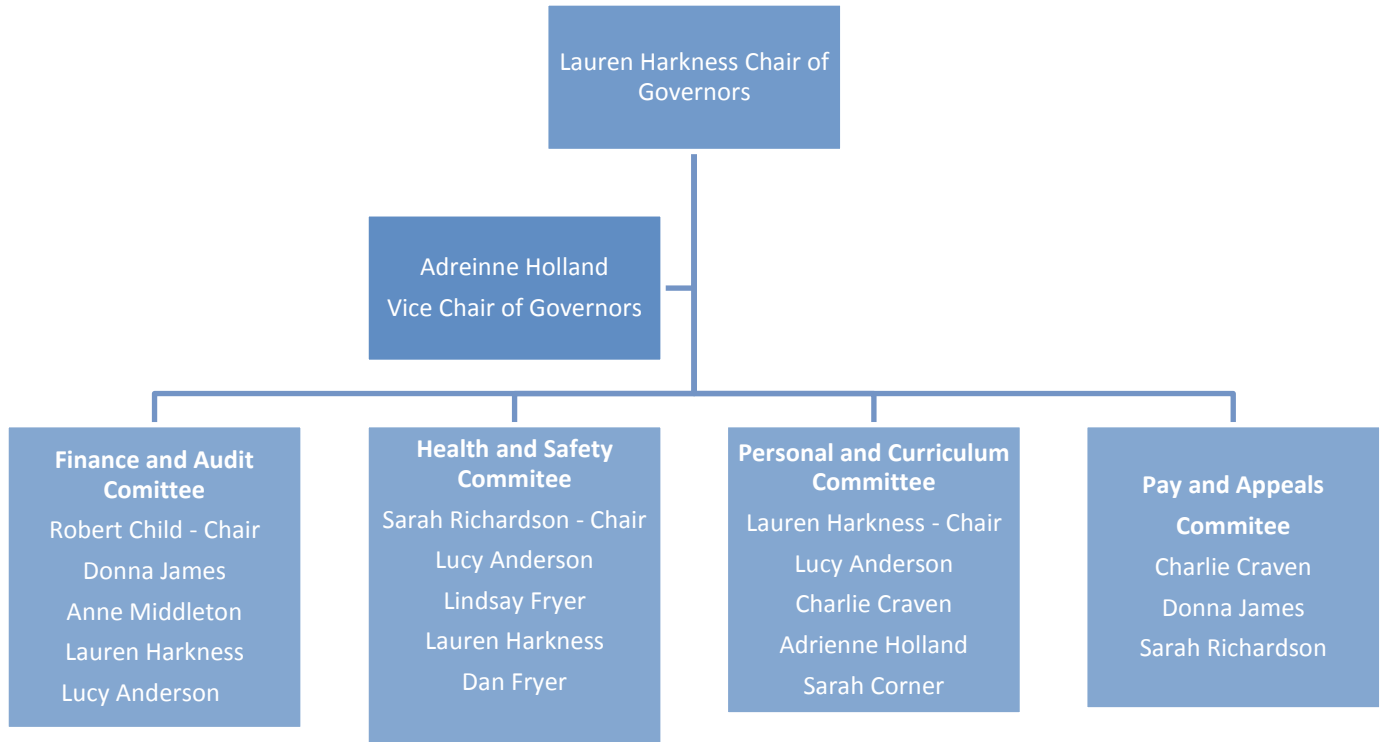

Committee name: Finance and Audit

Remit:

Meeting Attendance records:

Name	Number of possible meetings	Number of meetings attended
Mr R Child	6	6
Mrs D James	6	5
Mrs A Middleton	6	6
Mrs L Harkness	6	6
Mrs L Anderson	6	4
Mrs S Corner	2	2

Committee name: Personnel/Curriculum

Remit:

Meeting Attendance records:

Name	Number of possible meetings	Number of meetings attended
Mrs L Harkness	3	3
Mrs A Holland	3	3
Mrs C Craven	3	3
Mrs L Anderson	3	2
Mrs S Corner	3	3

Committee name: Health and Safety

Remit:

Meeting Attendance records:

Name	Number of possible meetings	Number of meetings attended
Mr D Fryer	3	2
Mrs L Harkness	3	3
Mrs L Anderson	3	2
Mrs S Richardson	3	3
Mrs L Fryer	3	1